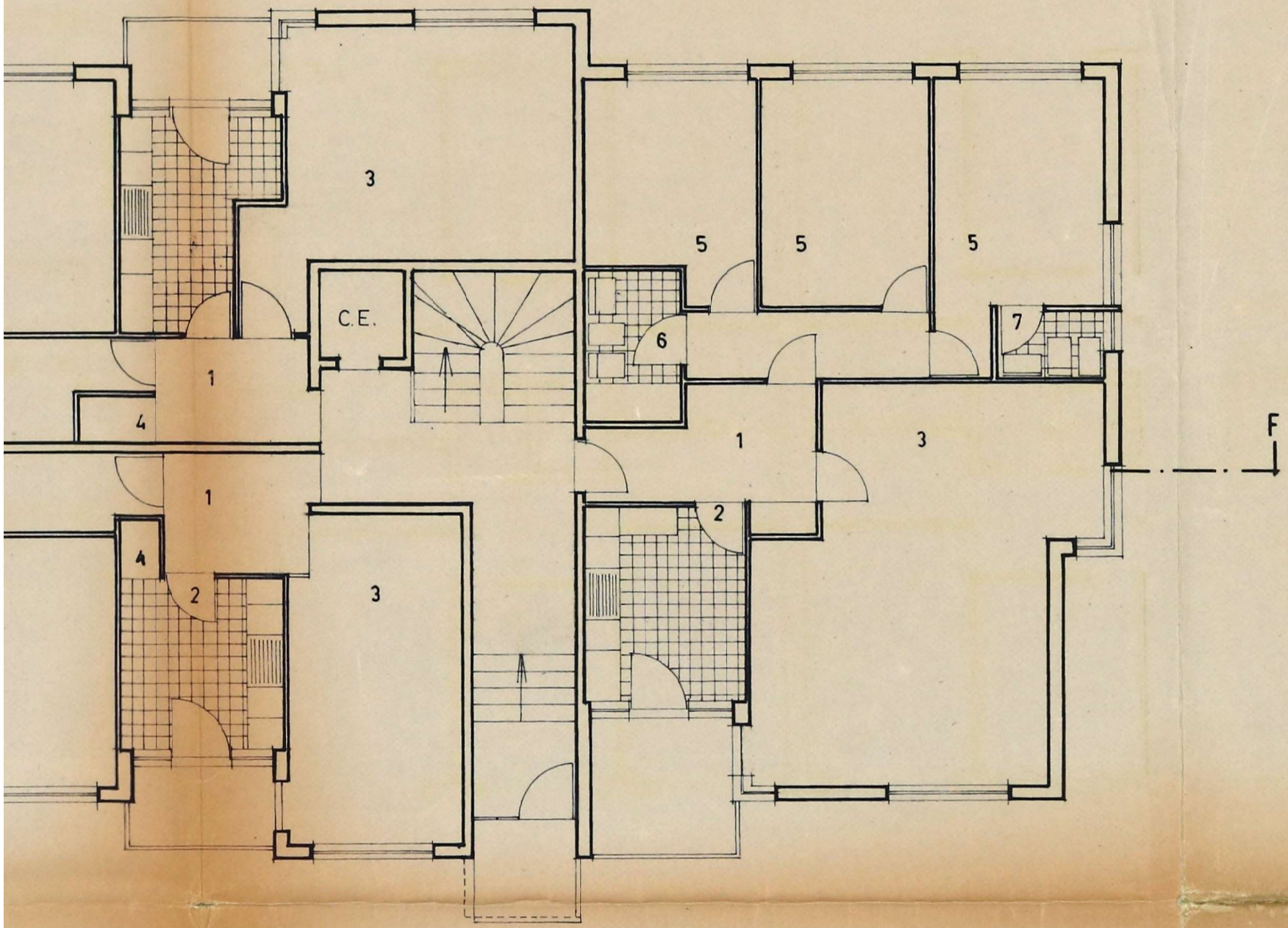
3
C.E.
1
4
1
4
2
3
5
5
5
6
7
1
3
2
F